



## Dear Friends,

Fiscal Year 2022 marked a year of transitions for Mystic Valley Elder Services (MVES) and the 11 communities that we serve. With the widespread availability of COVID-19 vaccines, we were able to largely return to a “new normal” and welcome back many in-person activities that were suspended. MVES welcomed our new Chief Executive Officer Lisa Gurgone in January to lead our organization and enhance our ability to support older adults, people with disabilities, and their caregivers.

Over the past year, we have celebrated many new initiatives. As part of our Nutrition program, we added two new cultural meals, Russian and Haitian. MVES also received an Elder Mental Health Outreach Team grant to make connections to behavioral health supports for residents within our Gateway communities. In Everett, we partnered with the Neighborhood Group and East Boston Neighborhood Health Center’s PACE program on a new supportive housing initiative. We collaborated with the Revere Council on Aging to support their new Adult Walking Club which promotes physical fitness and social engagement. We also resumed Mystic Tea which is a monthly affirming and comfortable gathering place for LGBTQ older adults.

As we look forward to 2023, MVES is excited about developing stronger partnerships at the local level and implementing new initiatives to better serve individuals in need throughout our communities. Our organization will focus our work in four strategic areas:

- Strengthening the supports offered to both the frontline staff employed at MVES and our partner agencies
- Supporting diversity, equity, and inclusion for our consumers, their families, our employees, our volunteers, and all members of the community
- Enhancing the ability of our staff and organization to support individuals experiencing behavioral health concerns
- Understanding the housing needs of our consumers and partnering with allies to advocate for policy solutions to advance change

MVES remains committed to our mission of supporting the rights of older adults and people with disabilities to live independently with dignity in a setting of their choice. Our consumers and caregivers are the heart of this organization and why we come to work each day. We continuously strive to ensure that our communities are provided with access to high-quality information and services while being treated with kindness and respect.

Without our dedicated staff, Board of Directors, partner organizations, volunteers, and donors, Mystic Valley Elder Services would not be the organization that it is today. We are so appreciative of everyone who contributes to our mission and look forward to many more successes in 2023.



*Lisa M. Gurgone*

**LISA M. GURGONE**  
Chief Executive Officer



*Janice Houghton*

**JANICE HOUGHTON**  
Board President

 **Mystic Valley**  
*Elder Services*



Founded in 1975, Mystic Valley Elder Services is a non-profit agency that provides essential home and community-based care and resources to more than 20,000 older adults, people with disabilities, and caregivers annually living in 11 communities north of Boston and beyond. Services include coordination of home care support, transportation, Meals on Wheels, and information and advice.



## OUR CORE VALUES

- Empowering people by providing quality choices
- Offering professional, compassionate care
- Encouraging excellence and innovation
- Recruiting, supporting, and retaining the best staff and volunteers
- Embracing diversity and inclusion
- Fostering collaborations with consumers, professionals, and organizations

## OUR MISSION

Mystic Valley Elder Services' mission is to support the right of older adults and people with disabilities to live independently and with dignity in a setting of their own choice, by providing information, advice, and access to quality resources and services.

*We are grateful for the continued support from our communities we serve:*

**Chelsea  
Everett  
Malden  
Medford  
Melrose  
North Reading  
Reading  
Revere  
Stoneham  
Wakefield  
Winthrop**



## MVES DATA HIGHLIGHTS

MVES supports over 8,000 consumers each month through our home care and managed care case management services

**79.5** Average Age



Over Age 80 **51.1%**

**68%** Female



Eligible for Nursing Home

**33.9%**



**4,281** Avg. Monthly Home Care Enrollment



**3,947** Avg. Monthly Managed Care Enrollment



Mystic Valley Elder Services and its programs are funded in whole or in part by contracts with the Massachusetts Executive Office of Elder Affairs under the direction of the governor and the legislature. For a complete list of programs and services, please visit our website at [www.mves.org](http://www.mves.org)

### HOURS OF SERVICE

Service hours authorized to enable consumers to remain safely in their own homes

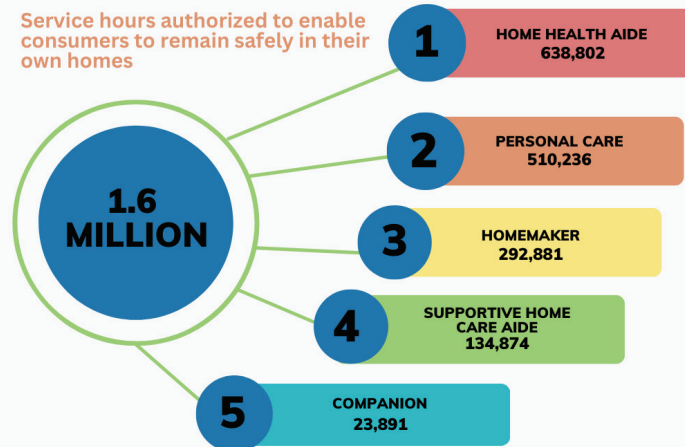

### VOLUNTEER HOURS

Across three of our key volunteer programs: SHINE, Money Management and Social Engagement

**7,814**

### INFORMATION & REFERRAL

Consumer, family, hospital, and other agency calls

**7,118**

### SHINE

Number of individuals who received SHINE health insurance counseling

**6,180**

### PROTECTIVE SERVICES

Reports of abuse, neglect and/or misappropriation responded to by our team

**1,928**

### NUMBERS AT A GLANCE

Spotlight on MVES' services in 2022



## NUTRITION

Serving over 720,000 meals in 2022

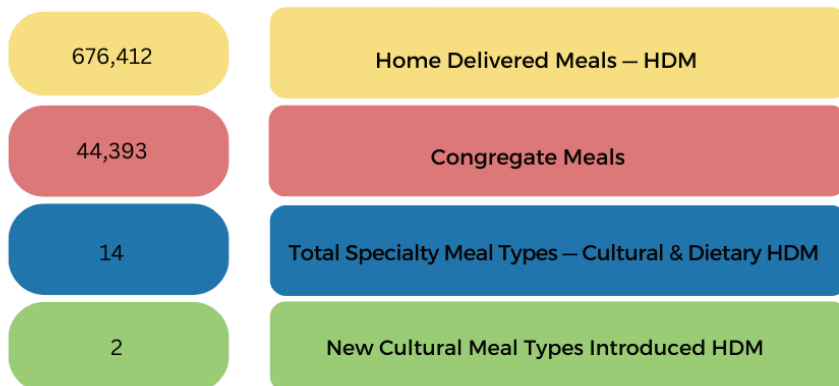

### Feedback

From MVES Consumers

"The meals enable me to eat healthier foods that I may not usually get."

"The meals help us to keep our mom at home."

*"Good healthy food, pleasant driver, welcoming phone staff. Overall a variety of food that is good for us and I probably would not get on my own. Helps my health. Thank you for the great meals!"*

## BOARD OF DIRECTORS

### CHELSEA

Tracy Nowicki

### EVERETT

Carolyn E. Lightburn  
Jon E. Norton

### MALDEN

Joseph Caira  
Anthonia O. Olatubosun  
Joanne M. Puopolo

### MEDFORD

Janice Donatelli  
Pamela L. Kelly  
Karen Rose, Vice President  
Judith A. Whatley

### MELROSE

Allan I. Alpert  
David Kelley  
Stacey Minchello  
James E. Oosterman  
Mary M. Sexton

### NORTH READING

Michele A. Mawn  
Mary S. Prenney

### READING

Brian C. Snell, Clerk

### REVERE

George P. Ahlin  
Evelyn P. Morris  
Debra Peczka DiGiulio  
Carol A. Tye

### STONEHAM

Susan Buckley  
Janice T. Houghton, President  
Kristen Spence

### WAKEFIELD

Kathleen M. Beaulieu  
Saritin E. Rizzuto

### WINTHROP

Kathryn L. Dixon  
Charles W. Randall, Treasurer

### BOARD OFFICERS

Janice T. Houghton  
*President*  
Karen Rose  
*Vice President*  
Charles Randall  
*Treasurer*  
Brian Snell  
*Clerk*

### ADVISORY COUNCIL

Celia Campbell	Jil Perlmutter
Vandna Cartales	Mary Prenney
Stephanie Chissler	<i>Chairperson</i>
Alfred Donatelli	Suresh Rao
Susan Downs-Cripps	Karen Rose
Michael Festa	<i>Board Liaison</i>
Mei Hung	Neal Schmitt
Mary Kinsell	Anne Sullivan
	Representative Steven Ultrino
	Kerry Vale



# FINANCIALS

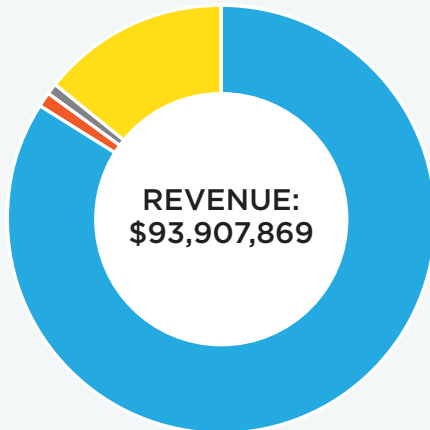

- State and Federal Funding  
\$79,120,755  
84%
- Other Income/Investment Income  
\$12,674,683  
14%
- Consumer Cost Sharing  
\$1,085,345  
1%
- Contributions and Grants  
\$1,027,086  
1%

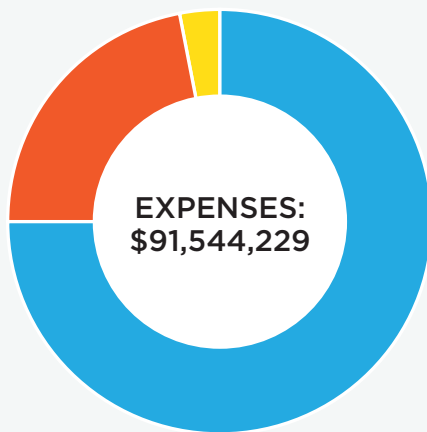

- Client Services  
\$68,522,496  
75%
- Employee Compensation  
\$20,267,468  
22%
- Other Costs  
\$2,754,265  
3%

## Overview of Programs and Services



## Comprehensive Screening and Service Model

Through our Comprehensive Screening and Service Model, the MVES team successfully helped 77 individuals transition from a nursing home back to their own home.



# MVES *Impact*



“Katie is the best! She is always very helpful and goes beyond for all the residents and me at Jonathan Cochrane residence.”

“I am grateful for the meals, the wellness visit, the phone calls to make sure I am okay and the wonderful driver!”

“She is wonderful! Very professional, caring and responsive to the needs of her clients! Thank you!”



“Jessica is a delight. She's always happy and personable. My mother and I always look forward to her visits. If we have a problem, I know she'll call back with the solution. Excellent at her job.”

“Mystic Valley Elder Services helps provide me with a safe, clean environment to enjoy wholesome food in the company of others.”



“I feel that meals are a plus in every life for more than one reason (nutrition and money matters) - I really appreciate not only the food but of Mystic Valley - they do a wonderful job.”

“This service has been necessary for me and my family. I was so overwhelmed and scared when I started this process. I couldn't have done this without my care manager and Mystic Valley Elder Services.”





“Lauren has always been extremely helpful, respectful, caring and knowledgeable. She has always explained everything in a way I understand. She is our rock whenever we have a problem or question. She is there to answer. She is extremely professional and so kind and caring and always finds answers to our questions - she has helped us through so many things we never could have figured out on our own. She is awesome. You should be very proud to have her represent you. It has been our honor and pleasure to know her.”

“The support group has helped in many ways. We are learning how to cope and handle situations that occur. Our group leader Kathy has been amazing. We have a wonderful group that has become friends. Caring about each other as we deal with our loved ones and the challenges ahead of us.”

“Knowing that a meal is coming every weekday helps me live independently. Having Meals on Wheels helps me to eat a well-balanced meal each day. Thank you.”

“Rachelle has been a tremendous help for my father and me. She is always very compassionate and is well informed. I appreciate all the hard work she puts into the care of her patients. I don't know what I would have done without her expertise in her field of work. We thank her and all Mystic Valley Elder Services.”

“Tricia has been outstanding toward my father. Her patience, responsiveness and vast knowledge has been so helpful as I navigate this phase of life for my father. I could not imagine doing this without her support.”



## Mystic Valley

is so thankful to our many supporters – people who give their time and their generosity. For instance, people who volunteer in our social engagement program to lift people's spirits; people who send funding to support our Elder Independence Fund; people who donate new sheets and towels to our emergency closet.

There are so many ways that people give to Mystic Valley Elder Services over the course of a year. Thank you for caring about your family, friends, neighbors, and people in your community who need a little help, or sometimes a lot, to hold on to their independence at home.



Save  
*the Dates!*



Sponsorships and Tickets now available for our two long-running popular fundraisers: *Bellyful of Laughs* and *Spring for Independence*. You can find more information at [www.mves.org](http://www.mves.org)

# EXPRESSIONS OF Generosity

## 2021-2022 SUPPORTERS

(based on gifts received between  
July 1, 2021 and June 30, 2022)

### STEWARDS (\$5,000+)

ABC Home Healthcare Professionals  
The Adelaide Breed Bayrd Foundation  
Agero  
Anonymous (2)  
Arthur S. Reinherz Charitable  
Foundation, Inc.  
Best Home Care N' More  
Bombas Socks  
Boston Evening Clinic Foundation, Inc.  
The Boston Foundation  
Cambridge Savings Bank Charitable  
Foundation  
Charles F. Bacon Trust, Bank of  
America, N.A., Trustee  
Charles H. Farnsworth Trust, Bank of  
America, N.A., Trustee  
Connected Home Care  
Cummings Foundation  
Andrew & Mary Dolben  
Eagle Bank  
East Cambridge Savings Charitable  
Foundation  
Encore Boston Harbor/Medford's  
Community Fund Committee  
Everett Citizens Foundation  
Everett Foundation for Aged Persons, Inc.  
Everett Small Cities Grant  
First Church in Malden, Congregational  
James & Sarah Dyer Charitable  
Foundation  
Katharine C. Pierce Trust, Bank of  
America, N.A., Co-Trustee  
Kathy Kratz  
Malden Redevelopment Authority  
Massachusetts Association of Councils on Aging  
Massachusetts Department of  
Transportation  
Melrose Cooperative Bank Charitable  
Foundation  
MelroseWakefield Healthcare and  
Shields Surgery Center Medford  
Multicultural Home Care  
People's United Community Foundation  
of Eastern Massachusetts  
John & Wendy Pereira  
The Piccolo Family Charitable  
Foundation, Inc.  
Preotle, Lane & Associates Ltd.  
Revere Community Development  
Office  
Rockland Trust - East Boston Savings  
Bank Charitable Foundation, Inc.  
Stephen J. Roper & Nancy J. Stack  
StonehamBank  
United Way of Massachusetts Bay &  
Merrimack Valley  
Winchester Hospital - a member of  
Beth Israel Lahey Health

### PARTNERS (\$1,000 TO \$4,999)

All Care VNA, Hospice & Home Care  
Patricia Allouise  
Anonymous (3)  
Anthony's of Malden  
Gail Berg  
Bob's Discount Furniture Charitable  
Foundation  
Joseph & Marlene Bonasera  
Brookline Bank  
Ed Brown  
Butlers & Bars  
Clean N' Brite Laundromat LLC  
Beverly Cleathero  
Comfort Keepers  
Cummings Properties, LLC  
D & G Industries  
Richard DeAngelis  
Delta Dental  
Demoulas Foundation  
Eastern Bank Charitable Foundation  
Ernie's Lunch  
EverettBank  
Susan Fairchild  
Joan Feeley  
Paul & Marjorie Godding  
Barbara Graham  
Jessica Graham  
Guardian Angel Senior Services, Inc.  
Olivia Hecht  
William J. Hecht Sr. & Olive Hecht  
How's Work, Inc.  
Daniel MacQueen  
Malden Trans, Inc.  
Mallory Portraits

Margaret L. Robinson Trust  
Marsh McLennan Agency  
McCracken Financial Solutions Corp.  
Alexander & Rosemary Melanson  
Metropolitan Home Health Services, Inc.  
Midtown Home Health Services, Inc.  
Morgan, Brown & Joy, LLP  
M. Christine Murphy  
Natale Company & SafetyCare  
Nimble Thimblers Quilt Guild's Charity  
Project  
Northern Bank & Trust Company  
Joanne Puopolo & Marc Lochiatto  
R.J. O'Connell & Associates, Inc.  
Reading Cooperative Bank Charitable  
Foundation  
John Reilly  
Ralph & Arlene Reinherz  
Karen Rienzo  
Right at Home, Boston and North  
Karen L. Rose  
Salem Five Charitable Foundation  
Barbara & Bob Sasso  
Schwab Charitable Fund  
The Scrubbing Board  
Maureen Shea-Siefert  
Suburban Homemaking & Maternity  
Agency  
Vincent Tagliamonte  
The Thursday Fortnightly Club  
TSB Charitable Foundation  
Vine Homecare, Inc.  
Donna Weiss  
Whole Foods  
Winchester Co-operative Bank  
Winchester Savings Bank  
Janet Young



*To those listed on the following pages, Mystic Valley Elder Services extends its heartfelt gratitude for the generous support given to our programs for those older adults, people with disabilities, and caregivers in need.*

## FRIENDS (\$100 TO \$999)

Able Home Care  
AgeSpan  
Ilana Agostino  
George & Ann Ahlin  
Jim Akerhielm  
Akwasasne Mohawk Casino Resort  
Ruth Alfasso  
Robert Algiers  
Glenda Allsopp  
Allan & Laraine Alpert  
Stephen & Debbie Anderson  
Anodyne Homemaker Services Corp  
Anonymous (16)  
Artis Senior Living of Reading  
Associated Home Care, an Amedisys Company  
Jean Babcock  
Barbara Bair  
Daniel & Barbara Barry  
Gail Barry  
Tracy Bartick  
Katherine Basler  
Alia Basso  
Bay Spirit Tours  
Robert Bayers  
Bayside Resort  
Kathleen Beaulieu & Paul Browne  
The Beeman Revocable Trust  
Leanne Bello  
Joseph Belmonte  
Carla Bengtson & Paul Millar  
Julie Bennett  
Bertucci's Italian Restaurant  
Best Choice Adult Day Health  
Joanne Bevilacqua  
Denise Bevis  
Randie Black-Schaffer  
John Booras  
Boston Crawling  
Boston Duck Tours  
Boston Textile Company  
Anne Marie Bourque  
Don Bowers  
Kristen Bradley  
Breakout Games  
Bring Smiles to Seniors, Inc.  
Barbara Brockway  
Mayor Paul Brodeur & Mrs. Elizabeth Brodeur  
Dana & Marie Brown  
Elise & David Brown  
Buckley Brothers, Inc.  
Rozalie & Leon Budilovsky  
Burgin Platner and Company LLC  
Michelle Burrows  
Timothy & Janice Butler  
Joseph & Katherine Caira  
Calareso's Farm Stand & Garden Center  
Maria Calcavecchia  
Celia Campbell  
Bernard & Patricia Carroll  
John & Vandna Cartales  
Casner & Edwards, LLP  
Maria Cataldo



Cataldo Ambulance Service, Inc.  
Irene Chandler  
Charm Medical Supply  
Chevalier Theatre  
Cicatelli & Cicatelli  
Robert & Andrea Ciccarelli  
Lissa Ciccarelli  
Lorna Ciccarelli  
Robert & Rosemary Cirrone  
Katherine Clark  
Barbara Clarke  
Michael & Kathleen Cocorochio  
Joanne Cohn  
Michael Cole  
Michael Collins  
Deanne Colwell & Denise Serrecchia  
Comcast  
The Community Family  
Comprehensive EAP  
Phyllis Constantino  
Cookies and Cream Bakery  
Diane Corkery  
Cathy Costello  
Mary Ellin Costello  
William & Eleanor Cotter  
Jack & Sally Crist  
Tom Cross  
Mary Ann Crossen  
Alexander Crucio  
Crystal Community Club, Inc.  
Patricia Curtin  
The Cutlers  
Irene Daley  
Frank Dasaro  
Donald & Honore David  
Vladislav Davidkovich  
Mary Davin  
Peter Davin  
Buddy & Marie Davis  
Mary & Jim Davis  
William & Myrna Deane  
Robert Dearth  
Susan DeColaines  
Robert DeLeo  
Thomas & Frances DeLucia  
Michael DeMarco  
Charles Deniso  
Kimberly DeYoung  
Michelle DeYoung  
Ralph DiCecca

Deborah DiGiantommaso  
Joanne DiGiulio  
Marie DiLorenzo  
Joseph DiMattia  
Lynda DiMuro  
John & Barbara Dionne  
Debby DiSciullo  
Stephen & Nancy DiTullio  
Nancy Docktor  
John Doherty  
Brian Dolan  
Dom's Sausage Co., Inc.  
Tom & Erin Donatelli  
Representative Paul J. Donato  
Denise Donegan  
Richard & Nancy Donovan  
Dorn Equipment Corporation  
Dot's Pretzels  
John Drew  
Neal & Joyce Driscoll  
Kathleen Duffy  
Nick & Rosemary D'Urso  
David Earle  
Mary Edwards  
Margarete Elliott  
Steven & Kathleen Elliott  
Escape Room Concord NH  
Everett Emblem Club #32  
Sandra Fall  
Michael Fallica  
Falmouth Heights Motor Lodge  
Conrad & Jean Ferrara  
Ronald & Judith Ferrara  
Generoso Ferullo  
Michael & Sandy Festa  
Maureen Fielding  
Thomas Finigan & Linda Porzio  
Angela Fitzgerald & Jerry Barnes  
Terri Fitzgerald  
Tom & Rebecca Foth  
Foxwoods Resort Casino  
Lester Fraser  
Frederick Cafasso & Sons Funeral Home  
Mitch Freeman  
Kelly Fung  
Carol Fusco  
Lois Gallant  
Garden Remedies  
Denise Garlick  
Garrett-Lynch Insurance Agency, Inc.  
Diane Garrity  
Lynda & Richard Garron  
Gedney Farm  
Donald Gill  
Give with Liberty/Liberty Mutual  
Joseph & Joyce Glionna  
Philip & Louise Good  
Good Shepherd United Methodist Church of Malden  
Greater Boston Stage Company  
Theresa Gritti  
Lisa M. Gurgone  
Kathleen Habeeb  
Karen A. Hampton  
William & Patricia Hansen  
Carolyn G. Harder  
Sarah Harder

David Harper  
Holly Hartman  
Harvard Pilgrim Health Care Foundation  
Harvest Catering, Inc.  
Cynthia Healey  
William Healey Jr.  
Helping Hands of America  
Peter L. Hildebrand  
Hillview Country Club  
Hoff's Bakery  
Hubert Holley  
Heidi Horahan  
Janice Houghton  
Jeanne Hue  
Timothy & Nancy Hurley  
Francis Hyatt  
Paul & Cynthia Iannacci  
Immaculate Conception Senior Social Club  
Maureen & Peter Indrisano  
Gail Infurna  
Mark Ingalls & Sheri Ingalls Anderson  
Sharon Irby  
Lisa Jacobson  
Robert & Lisa Jamison  
Patrick Jancsy  
Venette Jean-Pierre  
Senator Patricia Jehlen & Mr. Alain Jehlen  
David & Joyce Jeong  
Johnny & Lisa Jimenez  
Bobbi Johansen  
Florence W. Joy  
Mary Joyce  
Fred & Susan Judge  
Junior Aid Association of Malden  
Stephen Kasper  
David & Jane Kelley  
Kelly's Roast Beef  
Mary Kierstead & Michael Weiss  
Mary Kinsell  
Kitty's Restaurant  
Frederick Koerner & Doris Dewing  
Al & Shirley Kountze  
Stanley R. Kozlowski  
Stanley Kramer & Susan Rawlins  
Anita Lalicata  
Linda Langone  
Richard P. Lapointe  
Kathy Larcano  
Lynn Lavalley & MaryEllen Smart  
Law Office of Brian C. Snell, Brian & Linda Snell  
Law Office of Kimberly Kelly  
Law Office of Maureen Curran, LLC  
Law Offices of Michael A. Dixon  
Law Offices of Waystack & Kirby  
Learn to Figure Skate Club, Inc.  
The Leavitt Corporation  
John Leydon  
Carolyn Lightburn  
Briolanza Lima  
Steven Littlehale  
Frank Liu  
Sharon Lloyd & Russell Willwerth  
Steven London  
Patricia Lovaas  
Edwin C. Lucey  
Maria Luise

Chuck & Cheri Lynch  
Kim Lyons  
Rob MacDonald  
Bruce MacLeod  
Carolyn Mahoney  
Jeanne & Richard Mahoney  
Sandra Maietta  
Carmine & Maureen Maimone  
Anne Mark  
Beverly Marotto  
Bernard Martino, Sr.  
Anthony & Anne Massaro  
Daniel Mastroilli  
Jerome & Kathleen McCullough  
Janice McGilvery  
Joseph McGowan & Julio Proano  
Thomas McKie  
Marie Melican  
Melrose Glass Company, Inc.  
Melrose Mass Television  
Members Plus Credit Union  
Sharon Merrill  
Metro Credit Union  
Frank Mihovan  
Stacey Minchello  
Anthony Mirabelli  
Mohegan Sun



Evelyn Morris  
Elaine Mossman  
Christine Moynihan  
The McCullough Family  
Tracy & William Muike  
Mark Murphy  
Ann Murray  
Ken & Joelle Nason  
New England Patriots Charitable Foundation  
Janis Newcomb  
Lien Nguyen  
Jon E. Norton  
Cynthia Nuzzo  
Kevin O'Brien  
Dierdre O'Donnell-Griswold  
Anthonia Olatubosun  
Daniel & Cynthia O'Leary  
Rick & Janet Oliver  
James & Lisa Oosterman  
Neil Osborne & Maria L. Scott  
Aicha Ouajdi

Oxford Casino Hotel  
Paddle Boston - Charles River Canoe & Kayak  
Georgia Pane  
Joseph & Clare Pappagallo  
Maureen Parker  
Patient First LLC  
Patriot Community Bank  
Mary S. Peabody  
Elizabeth Peart  
Debra Peczkka DiGiulio  
The Pennington Family Fund  
Robert M. Penta  
Kathy & Gerry Perrone  
Ann Perry  
Dimitri Petrosian  
John Pifalo  
Ronald & Denise Pitts  
Pledgeling Foundation  
Point32Health Foundation, Inc.  
Lawrence & Katrina Poirier  
Alfred & Geri Pompeo  
Vida E. Poole  
Cindy & Cameron Porter  
Mary & Brad Prenney  
Ellen Price  
PrintResource  
Joseph & Regina Pullara-Smith  
QMedic Health  
Charles Randall  
Laura & Bob Reich  
Douglas Rendell  
Revere Adult Day Health Care Center  
Revere Council on Aging  
Revere Senior Citizen Knitting Club  
Vera Rivers  
Rose Rizzo  
Karin & Eric Roberts  
Robinson Funeral Home, Inc.  
Alfred Rocci, Jr.  
Karen & Gregory Rogers  
Rotary Club of Chelsea  
Rotary Club of Melrose  
William Rowe  
Cynthia Roy  
Thomas Roy  
Gerard Ruane  
Barbara Rubel & Steven Manos  
Charlotte Rubin  
Rhonda Rubin  
Gregory Ruth  
Saint Vincent DePaul (St. Joseph's Conference)  
Gregory Sampson  
Suzanne Sarno  
Barbara Sartanowicz  
The Savings Bank  
Stephen Savarino  
Mary M. Sexton  
Sandra & Michael Shaffer  
Shivani Shah  
Shawmut Communications Group  
Stanley & Elsa Sidel  
Diane & Scott Simmons  
Sky Zone  
Maryann Smeglin  
Karen Smolens & Bob McCarthy  
Nancy Sodano  
Laura Sodergren

Bryan & Kristen Spence  
 Spin Cycle Laundry Co.  
 Springfield Museums  
 Angela Squitieri  
 Keith & Colleen Starliper  
 Dinah Starr  
 Steele Canvas Basket  
 Stoneham Council on Aging  
 Stoneham Ford  
 Stop & Shop Community Bag Program  
 George Strudas  
 Bob & Kathy Sullivan  
 Dennis & Barbara Sullivan  
 Maureen Sullivan  
 Robert & Maryann Sullivan  
 Sullivan & Clark, Attorneys at Law  
 Supportive Care, Inc.  
 Lisa Swift  
 Donna Sylva  
 Aricia Symes-Elmer  
 Table Talk Pies  
 Talbot Associates  
 Marc & Jayne Teal  
 Roy & Phyllis Templeton  
 Joseph & Carol Terilli  
 Gayle Thomas  
 Those Who Can for Those in Need  
 Mary Timmons  
 Katie & John Todisco  
 Joseph Tsoi & Winnie Lai-Seung Tsoi  
 Tufts University, Advancement Division  
 Joseph Turlo  
 Carol A. Tye  
 United Healthcare Community Plan  
 William & Judith Upham  
 Upton Tea Imports  
 Barbara & Lewis Uttaro  
 Richard & Elizabeth Valliere  
 Jennifer Vanasse  
 Kyle Vangel  
 Louis Vatman  
 Louis Vital  
 Wachusett Mountain  
 Wakefield Co-operative Bank  
 David & Suzanne Walker  
 Neil Wallace  
 Francis Walsh & Fairlie Dalton  
 Linda Watts  
 Wegmans  
 Lynne Wells  
 Susannah Whipps  
 Eris White  
 Carolyn Whiting  
 The Wilbur  
 Nora Willcutts & Martha Williams  
 Robert & Terri Williams  
 Linda Williamson  
 Karen Wilson  
 Natalie Winterle  
 Winthrop Council on Aging  
 Joanne Wooldridge  
 Kim Young-Wright & Barry Wright  
 Zoo New England  
 Kathleen Zyburia

## CONTRIBUTORS (less than \$100)

Kareem Abdul  
 Connie Acevedo  
 Irma C. Adams  
 Janice Adams  
 Mark & Jennifer Albanese  
 Colleen Albano  
 Robert & Marie Alessi  
 Paul Alfama  
 Anne M. Alikonis  
 Lawrence & Anna Allen  
 Sandra Allen  
 Richard & Linda Amato  
 Alana & Donald Anderson  
 Anonymous (14)  
 Rosemary Ardagna  
 Marcia Arnofsky  
 James Atchison  
 Mark & Maureen Auerbach  
 Elizabeth Avola  
 Robert & June Bain, Jr.  
 Maria Barbanell  
 Bark Box  
 Barkeater Chocolates Factory Store  
 Christopher Barnard  
 Mary Barooshian  
 BeanStalk Adventure Ropes Course  
 Lena Bekali  
 Thomas Benbow  
 Mary Benoit  
 John & Bette Bernard  
 Julie Bernardin  
 Blanchards - Revere  
 Christine Bombaci  
 Anna Bonasoro  
 Maria Botello  
 Carl Botticelli  
 James & Joyce Bourne  
 Mary Bowen  
 Edward & Susan Bowler  
 Beverly Brescia  
 James & Laura Brewin  
 John & Antoinette Broderick  
 Lois Bronnenkant  
 Candy Brower  
 Jayne Brown  
 Krystle Brown  
 Kathleen Bruen  
 Michael & Marie Bruno  
 Jane Buckley  
 Robert & Deborah Buote  
 Lois Burge  
 Gloria Burns  
 Roz Cabilo  
 Kathleen Cabral  
 Richard & Susan Calabrese  
 Sharon Calhoun  
 Bernadette Canniff  
 Laura Canter  
 Ligaya Capan  
 Mary Anne Capoccia  
 Timothy Carney  
 Neal & Edwina Carroll  
 Ann Caruso  
 Claire Casamento



Josephine Catalfamo  
 Carol Caverly-Paxon  
 Ronald & Joanne Cedrone  
 Cefalo Memorial Complex  
 Century 21 - Advance Realty  
 Lynn Chambers  
 Lillian Chan  
 Houwu Chen  
 Carol Chisholm  
 Kim-Thuy Chung  
 Steve & Laurel Cifuni  
 Jan Cinganelli  
 Davis A. & Ileen Cohen  
 Stephen & Camille Colantuoni  
 Peter & Lisa Coleman  
 Eva M.V. Comeaux  
 The Common Man  
 Charles Cooney  
 Thomas Corkery  
 Cornucopia Foods, Inc.  
 Pamela Corolla  
 Robert & Jeannette Cosman  
 Helena Costantino  
 Lelah Costello  
 Kathleen & John Cotter  
 Margaret Cox  
 Lorna & Robert Crocker  
 Helen Cronin  
 Thomas Cronin III  
 Kelly Cross  
 Linda Crowe  
 Melissa Crowshaw  
 Peter & Lois Cucinotta  
 Donald & Jane Cultrera  
 Robert Cunningham  
 Patricia Cusato  
 M.M. Cuzzi  
 Joanne Dahlberg  
 Frank D'Angeli  
 Brooke Davis  
 Stephen Day  
 David & Carolyn Dayton  
 Betty De La Cruz  
 Alice DeCoste  
 Josephine Degregorio  
 Cynthia DelliColli  
 Dello Russo Family Funeral Homes  
 Victor & Anne Delmonte  
 Virginia DelSignore  
 Janet D'Entremont

Stephen DeSimone  
 Anne DeSouza Ward  
 Robert DiBella  
 Mark & Maureen DiGiovanni  
 Theresa Dion  
 Camile Diorio  
 Gloria DiPietro  
 Paul & Corrine DiPietro  
 Shirley DiRusso  
 Kathryn Dixon  
 Dockside Restaurant & Bar  
 Anne Dodge  
 Michael & Mary Doherty  
 Brian Domoretsky  
 Charles & Paula Donahoe  
 Richard & Kathleen Donovan  
 Elizabeth Dougwillo  
 Susan Downs-Cripps  
 D'Parma's Restaurant  
 Claudia Dupre  
 Theresa Durkin  
 Robert & Margaret Dwyer  
 Dillon Eaton  
 Joseph Elia  
 Janet Eno  
 Lawrence Enos  
 David Estes  
 Marianne Estrela  
 Exchange Street Bistro  
 Donna Faxon  
 Joseph Fionda  
 Clark Fisher, Jr.  
 John Fitzgerald  
 Virginia Fitzgerald  
 Lisa Flanagan  
 Barbara Flavin  
 Lynda Fleming-Decker  
 Susan Fleming  
 Kelly Flynn  
 Susan Flynn  
 Patricia Foley  
 Martin Foodman  
 Etsie & Amy Foreman  
 Larry Foster  
 Kenneth Fox  
 Jane Francis  
 Joanne Franco  
 Fresco's Roast Beef & Seafood  
 Fun & Games/Village Green  
 Funspot  
 Elizabeth Gallagher  
 John Gallagher



Ron & Pam Garofolo  
 Ann Garron  
 Concetta Gatti  
 Michael & Elaine Gaughan  
 Ted Geanis  
 Matilde Gentile  
 Anna Getty  
 Nancy Ghareeb  
 Louis & Susan Gianatassio  
 Mike & Maria Giles  
 Daniel & Lisa Gilligan  
 The Gingerbread Construction Co.  
 David Goldberg  
 Ruth Golini  
 George & Dorothy Gordimer  
 Stephen Gorrie  
 Julia Gratun  
 Barbara Graves  
 Great NH Restaurants  
 Anthony Guardia  
 Anthony Guariglia  
 John Haddock  
 Luanne Hagan  
 Georgianna Hagstrom  
 Thomas & Jean Hamilton  
 Steven Hannigan  
 George W. Haroutunian  
 Harrow's Chicken Pies  
 Cynthia Hastings  
 Lynne Haynes  
 Leba Heigham  
 Therese Hickey  
 Peter & Kristina Higgins  
 Richard Hodge  
 Ellen Holmes  
 Bobby & Rhonda Holt  
 Horseshoe Grille  
 Charles & Maureen Houghton  
 Junyou Huang  
 Hugh O'Neill's Pub & Restaurant  
 Robert Iacopucci  
 Clark & Debra Imperioso  
 Tom & Sharon Iovanni  
 William Irom  
 Laura Ives  
 Charles & Mary Jacoppo  
 John Brewer's Tavern  
 Nancy Johnson  
 Donna Jones  
 Julie Jones  
 Mary Ruth Jones  
 Jeanette Joseph  
 Rosemary & John Judge  
 Rob & Christina Juliano  
 Arthur & Elizabeth Kadehjian  
 Arthur & Barbara Kahn  
 Kappy's Fine Wines & Spirits  
 Murray Katz  
 Daniel J. Keefe  
 Mary Kelleher  
 Lorraine Kelly  
 Marina Khvolovskaya  
 Elizabeth Knight  
 Kyoord  
 Julie Ladner  
 Karen Laidlaw  
 Donald & Elizabeth Landers



Shirley Lanzilli  
 Peggy LaPrise  
 Eileen Lattanzi  
 Paul & Julie Lavery  
 David & Nina Leach  
 John & Jean Leary  
 Peter & Wendy Leavitt  
 Jennifer Leclerc & David Martin  
 Legal Sea Foods  
 M. Charlene & Manuel Leitaio  
 Joseph Leo  
 Salvatore Leone  
 Levenger  
 Gregory Liakos  
 James Lillis  
 Margaret Littlewood  
 Jules Lockowitz  
 Annette Lomas  
 Judith Lonergan  
 Robert & Margaret Lorton  
 William Love  
 Barbara Lucci  
 Violet Lucia  
 Steven & Cindy Lutch  
 Lyon's Liquors  
 William MacDonald  
 Doreen MacLeod  
 Ruth Maguire  
 Maker Woodworker LLC  
 Ann Makowski  
 Malden Center Fine Wines  
 Mary Jo Mangan  
 Mary Mangraviti  
 Winona Manley  
 Larry & Susan Maraghy  
 Margaret D Becker Irrev. Trust  
 Jerry & Margie Margolis  
 Carol Martin  
 Richard & Kathleen Martino  
 Sharon Mastrangelo  
 Maureen Matthews  
 Fran & Roberta Mauriello

Peter & Michele Mawn  
 Joan McCarthy  
 The McCormick/Pothier Family  
 Donald & Laura McCracken  
 McCue Garden Center  
 Paul McDonald  
 Maria McDonough  
 Paul & Katherine McDonough  
 Maureen McGaffigan  
 Coury & Liz McGlinn  
 Lisa McGovern  
 McKinnon's Market  
 Arline McNutt  
 Maria Mendes  
 Miles Miller  
 Elizabeth Minassian  
 Nikoleta Mita  
 Christine Mitchell  
 Margaret Mitton  
 Maria Moran  
 Phyllis Morlani  
 Stephen & Christine Morris  
 Josephine Morrissey  
 John Moynihan  
 Vaughn Mullen  
 Christine Murphy  
 Brian & Barbara Musselman  
 S. Maria Musto  
 Barbara Nardone  
 Katherine Natale  
 Cheryl Neary  
 M. Nelting  
 New England Aquarium  
 New England Coffee Company  
 Nancy Nichols  
 Edith Nicolas  
 Angelo Nocella  
 James & Virginia Noiles  
 Leona Noonan  
 David Norton  
 Patricia Nunley  
 Theresa O'Brien  
 Gerry & Cookie O'Donnell  
 Thomas & Loretta Olson  
 Theresa O'Neil  
 Julie O'Neill  
 Marie O'Neill  
 Mary Orio  
 Carol Orr  
 Shirley Pagliuca  
 The Paint Store with the Purple Door  
 Laura Paladino  
 Robert Paluzzi  
 Pandemonium Books & Games  
 Peter & Diane Paone  
 Chris Paris  
 Richard & Mary Alice Parow  
 The Patriots Hall of Fame Presented by  
 Raytheon Technologies  
 Mary Paulsen  
 Boima Paye  
 Peabody Essex Museum  
 Joseph & Marjorie Penta  
 Alphonse Petrillo  
 Ron Piretti  
 Frank Pirrotta  
 Pisa Pizza

Leonard Place, Jr.  
 Sarah Pollack  
 Michael Preneta  
 Michael & Marianne Preziosi  
 Mary Puopolo  
 Janet Quinn  
 Diane Raftery  
 Maya Rath  
 Lauren Reid  
 Kathi-Anne Reinstein  
 John Rennie  
 Elizabeth Ricci  
 Paraskevi Riccio  
 Ronald & Susan Richardson  
 Stephen Rixon  
 Marie T. Rizzo  
 Steven & Barbara Rizzo  
 Catherine Robbins  
 Stanley Robinson  
 Steve Rogers  
 Roland's Jewelry, Inc.  
 Joseph Roman  
 Steve Ross  
 George Rowe Jr.  
 Tessa Mullen  
 Gail Rufo  
 Priscilla Ruggles  
 Rosemarie Ruo  
 Michael & Jarrett Russo  
 Marie Ryan  
 Joan Sadowski  
 Berihu Said & Mekdela Negash  
 Nikki Salzman  
 Felix Santoro  
 Paul Sarno  
 Joyce Sauca  
 Gerry Schiavo  
 Neal Schmitt



Mary Schramm  
 Patricia Sears  
 Donna Segreti Reilly  
 Maria Sentance  
 John & Helen Shinnors  
 Claudia Sideri  
 Alan Sidman  
 John Sirignano  
 Marguerite Small  
 Linda Smigielski  
 Eva Soares  
 Michael & Elaine Spencer  
 Lauren Sposato  
 Judi St. Francis-Fannon



Tim & Nancy Stehfest  
 Charlene Stentiford  
 Willard & Ann Stone  
 Joanne Strano  
 Carol Sugrue  
 Anne Sullivan  
 Sweet Spot Bakery  
 Marlene Szabo  
 Helen Taddeo  
 Xiao Yan Tan  
 Amy Taranti  
 Robert & Joanne Taylor  
 Taza Chocolate  
 Mary Terrio  
 Joseph Texeira  
 Elaine Thomas  
 Jeanne Thomases  
 Marie Tompkins  
 Alice Toomey  
 Town Line Luxury Lanes  
 Philip Towne  
 John Tramontozzi  
 Robert Travers, Jr.  
 TreeTop Adventures  
 Geraldine Tremonte  
 Ester Trinidad  
 Frank Troiani  
 Art Tupper  
 Turner's Seafood Grill & Market  
 Tuscan Brands, LLC  
 Mae Upperman  
 Michael Urquhart  
 Mary Vaccaro  
 Val & Lucille Valentino  
 Paul & Theresa Ventura  
 Tito & Myra Vicente  
 Phyllis Vigoda  
 E. Patricia Walsh  
 John & Mary Walsh  
 Peg Walsh  
 Ralph Ward  
 Anne Wass  
 Judy Whatley  
 Gary & Susan White  
 Pamela Wolfson  
 XtremeCraze  
 Dorothy M. Zanni & Marie Gagnon  
 Diane T. Zarella  
 Jenn Zarzycki  
 David Zawacki  
 Brenda Zook

## GIFTS MADE IN MEMORY OF...

Albert  
Diana Alfama  
Irene Algiers  
All My Siblings  
All That Need Help  
Samuel N. Allsopp  
Anna & Joe  
Clayton & Frances Atchison  
Deborah Awan  
Michael Balian  
Bette Baxter  
George Bayers  
Louis Belmonte  
Jean Bennett  
Andrew Benoit  
Barbara Bertone  
Fred Bonasoro  
Elizabeth Bradley  
John & Margaret Brescia  
Norman Brodeur  
James V. Brophy  
Edward Buckley  
Robert Bugden  
Emma Buote  
Daniel Cabilo  
Benjamin Calcavecchia  
Remigio Capan  
Francesco & Virginia Cataldo  
Steve Chuha  
Tot Chung  
Mary Ciccarelli  
Cosmo Ciccarello  
Edward Clark  
Marilyn F. Clarke  
Elizabeth C. Collins  
Jane Collins  
Paul Corolla, Sr.  
Margaret Costa  
Dorothy T. Costello  
Catherine & Frank Cucinotta  
Roseann J. Dasaro  
John & Betty Davis  
Florence DeBenedetto  
Assunta DeGregorio  
Leslie DeMarco  
Ed & Phyllis DelliColli  
Alice DeSimone  
Janice DeSimone  
Rene Deveau  
Paula C. DeYoung  
Nicholas & Margaret DiCecca  
James DiGiulio  
Anne DiMattia  
Suzanne Dionne  
Immaculata Donatelli  
Bruce Donle  
Alan Edmonds  
Nancy Ellis  
Marilyn Anne English  
Teresa Estrela  
Joaquina Faias Mendes  
George Farnham  
Phyllis Farrell  
Frances Faxon

Jeanne Ferrara  
Sidney Ferreira  
Johnny Figliola  
Michael J. Fleming  
Frank Florentino  
Michael F. Foley  
William D. Fox  
Terri Gaffney  
John M. Garron, Sr.  
Ina Gershfield  
Helen Giangreco  
Annette F. Gill  
Guy G. Grande  
Marjorie Grande  
Joseph Grato  
Charlotte C. Green  
Ed & Eddie Greenlaw  
Mary Gritti  
Art & El Hagan  
Joan Hampton  
Alice Hardy  
Marjorie Hery

The Lucia Family  
Cynthia & Morton Lutch  
Eileen T. Lynch  
Irene Lyons  
Joseph H. Lyons  
Marie MacDonald  
James E. Maguire  
Dick & Lois Mahoney  
Pansy Manzella  
Shirley Martino  
David Mathews  
Eleanor R. McCarthy  
Dorothy McColgan  
Anna McDonough  
Jeanette M. McGillicuddy  
Margaret & Donald McGilvery  
Frederick McNutt  
Demetra Mirageas  
Marie Monahan  
Anthony Morlani  
Dorothy "Peggy" Morovitz  
Margaret Morris



Lolina Iacopucci  
Elinor Ickes  
Rosalie Indelicato  
Theresa Indelicato  
Lee Ingalls  
Anna Inman  
James  
Kam Ping Jeong  
Patricia A. Johnson  
Florence Joy  
Kathryn Katz  
Jean Kavanagh  
James Kerbel  
Elizabeth Kierstead  
Alice Killilea Kozlowski  
Elmira Komarova  
Ruth Kramer  
Barbara H. Kupelnick  
Phoebe Kwass  
William Laidlaw  
Kathleen Lee  
The LeFave Family  
Bob & Shirley LeFave  
Gary LeFave  
Celia & Sabatino Leo  
Janet Leone  
Shek Fong Leung  
James Lightburn  
Mildred Lillis Taddeo  
Carol A. Lopez

Judith Morrison Garrabrant  
Aleida & Maureen Mullaly  
Mary Mullen  
Kathy Mullineaux  
Sebastian Musto  
Adeline Napolitano  
C. Nelting  
Dung Ngo  
Cong Nguyen  
Adele Niestepski  
Ginny Noonan  
Virginia Noonan  
H. Janet O'Brien  
James Parker  
Denis Pelletier  
Anthony & Adelaide Penta  
Dorothy Pierce  
Sandy Pike  
Dorothy Plati  
John A. Pomer  
Alfred & Joyce Pompeo  
Annette "Toonie" Puglisi  
Clementina Reich  
Renee & Jenny  
Anna Marie Rennie  
Kenneth Ricci  
Alberta Helen Rich  
Norman & Betty Richard  
Thomas D. Rivers, Jr.  
Charles & Mamie Rizzo

Mary J. Rizzo  
 Maria L. Rodrigues  
 Winifred M. Rogers  
 Josephine Roy  
 Virginia Ruane  
 The Ruo, DeSisto & Losanno Families  
 Georgine Russell  
 Marguerite Scaletta  
 Sarah Scaturro  
 Mary Shinnors  
 Seymour Sidman  
 The Silverio & Donati Family of Everett  
 Joseph Silvestro  
 Sally Simons  
 Frederick Small  
 May Smart  
 Eve Solferino  
 Frances Sorrento  
 Frank & Margaret Spinale  
 Colombia Statuto  
 The Stone Family  
 Bonita "Bonnie" Strudas  
 Denis Sugrue  
 Ronald Sullivan  
 Ida & Anthony Sylva  
 Dr. James M. Timmons  
 Kathleen Towne  
 Lilia A. Trinidad  
 Mary Vaudo  
 Clelia Ventresca  
 Lillian Ventura  
 Ann Verge  
 Poya Vital  
 John A. Vitale, Jr.  
 Frances A. Walsh  
 Craig L. West  
 Barbara Wilson  
 Stella R. Wyrocki  
 Carmen Zammitti



## GIFTS MADE IN HONOR OF...

Antonia  
 Charles Bradley  
 Lia Brodeur  
 Edna Carroll  
 Elizabeth  
 Martha Davies  
 Phyllis DeMarco  
 Mary Edwards  
 Amy Foreman  
 Charles Fusco  
 Bill & Olive Hecht  
 Paula J. Keefe  
 Frances Mastrorilli  
 Margaret Mitton  
 Evelyn Morris  
 Jon E. Norton  
 Cynthia Nuzzo  
 Daniel J. O'Leary  
 Sarah Pollack  
 Charles Randall  
 Anne Rivers  
 Oscar Roberts  
 Julie Souliotis  
 Jenny Vanasse

## COMMUNITY DEDICATIONS

All my children  
 All MVES staff  
 All volunteers

## INDEPENDENCE LEGACY SOCIETY MEMBERS

Elizabeth Doyal \*  
 Mary Edwards  
 Frances L. Hare \*  
 Preston S. Johnson \*  
 Kathy Kratz  
 Martha Magnuson \*  
 Joan M. McDonough \*  
 Vivian Mary Norton \*  
 James & Lisa Oosterman  
 Mary S. Peabody  
 Elaine F. Pitts \*  
 Ruth E. Sheehan \*  
 William & Gertrude M. Spaulding \*  
 Martin C. Stanger \*  
 Joseph & Dianna Veno  
 Ruth B. Wade \*

\* Deceased Legacy Society Members

Contributors' names listed made donations to Mystic Valley Elder Services between 7/1/2021 and 6/30/2022. We strive for accuracy and apologize for any errors or omissions. Please notify the Development Office at 781-324-7705 of any mistakes so we can update our file.

